

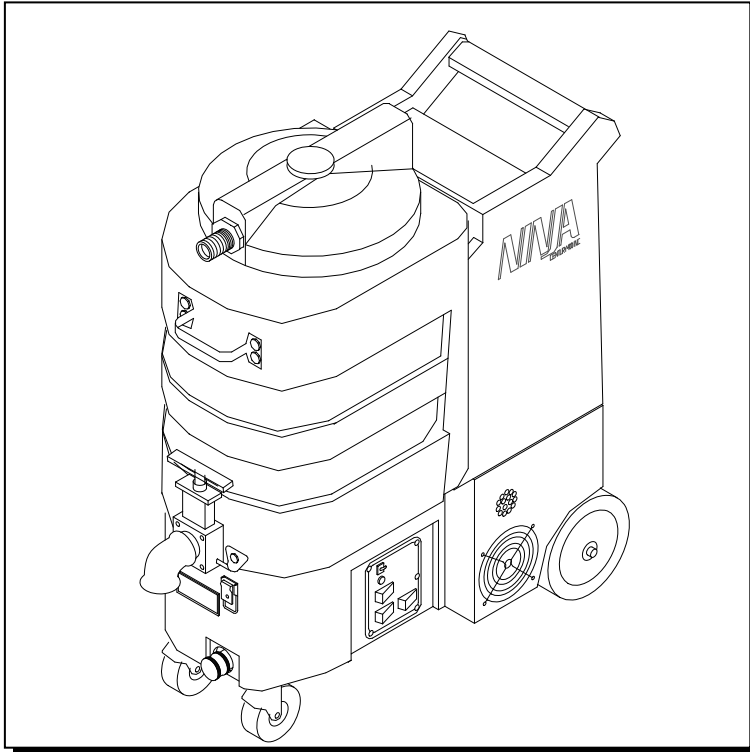

CENTURY 400 INC.

**CENTURY
400**

PORTABLE EXTRACTOR



Operating Instructions

MODELS: 411-22AMO 10070340
 411-221MO 10070280
 411-221HMO 10070270
 411-2X1MO 10070360
 411-22AHMO 10070330

Read these instructions before using the machine



86037520 05/25/11

PRV NO. 980181

MACHINE DATA LOG/OVERVIEW

Model: _____
Date of Purchase: _____
Serial Number: _____
Dealer: _____
Address: _____
Phone Number: _____
Sales Representative: _____

OVERVIEW

The Ninja is an electric powered carpet extractor intended for commercial use. This appliance applies a cleaning solution to the carpet and then vacuums the soiled water back into the recovery tank.

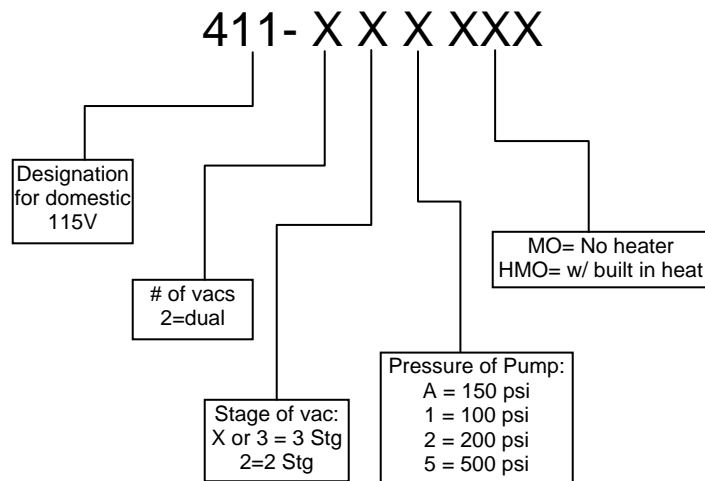

Warranty Registration

Thank you for purchasing a C400 product. Warranty registration is quick and easy. Your registration will allow us to serve you better over the lifetime of the product.

To register your product go to:

www.century400.com/support/warranty/register.php

For customer assistance:

1-800-776-2436

**CENTURY
400**

TABLE OF CONTENTS

<i>Machine Data Log/Overview</i>	2
<i>Table of Contents</i>	3

HOW TO USE THIS MANUAL

<i>How to use this Manual</i>	1-1
-------------------------------------	-----

SAFETY

<i>Important Safety Instructions</i>	2-1
<i>Hazard Intensity Level</i>	2-2
<i>Safety Label Location</i>	2-3
<i>Grounding Instructions</i>	2-4

OPERATIONS

<i>Technical Specifications</i>	3-1
<i>Controls</i>	3-2
<i>Machine Operation</i>	3-3
<i>Pre-Run Machine Inspection</i>	3-3
<i>Equipment Set-up</i>	3-3
<i>Priming the Pump</i>	3-3
<i>Emptying & Cleaning Tanks</i>	3-3

MAINTENANCE

<i>Daily Maintenance</i>	4-1
<i>Periodic Maintenance</i>	4-1
<i>Monthly Maintenance</i>	4-1
<i>Semi-annually</i>	4-1
<i>Storage</i>	4-1
<i>Vacuum Motor Replacement</i>	4-2
<i>Solution Pump Replacement</i>	4-2
<i>Pump Replacement Kits</i>	4-3
<i>Machine Troubleshooting</i>	4-4

GROUP PARTS LIST

<i>Frame Group (2 Stg)</i>	5-1
<i>Frame Group (3 Stg)</i>	5-3
<i>Frame Group (w/ heat)</i>	5-5
<i>Pump Group (no heat)</i>	5-7
<i>Pump Group (w/ heat)</i>	5-9
<i>Recovery and Solution Tank Group</i>	5-11
<i>Vacuum Motor Group (2 Stg)</i>	5-13
<i>Vacuum Motor Group (3 Stg)</i>	5-15
<i>Wiring Group (2 Stg no heat)</i>	5-17
<i>Wiring Group (3 Stg no heat)</i>	5-18
<i>Wiring Group (2 Stg w/ heat)</i>	5-19
<i>Notes</i>	5-20
<i>Warranty</i>	5-21

HOW TO USE THIS MANUAL

This manual contains the following sections:

- HOW TO USE THIS MANUAL
- SAFETY
- OPERATIONS
- MAINTENANCE
- PARTS LIST

The HOW TO USE THIS MANUAL section will tell you how to find important information for ordering correct repair parts.

Parts may be ordered from authorized dealers. When placing an order for parts, the machine model and machine serial number are important. Refer to the MACHINE DATA box which is filled out during the installation of your machine. The MACHINE DATA box is located to the inside of the front cover of this manual.

Model:	_____
Date of Purchase:	_____
Serial Number:	_____
Dealer:	_____
Address:	_____
Phone Number:	_____
Sales Representative:	_____

The model and serial number of your machine is on the front of the Frame.

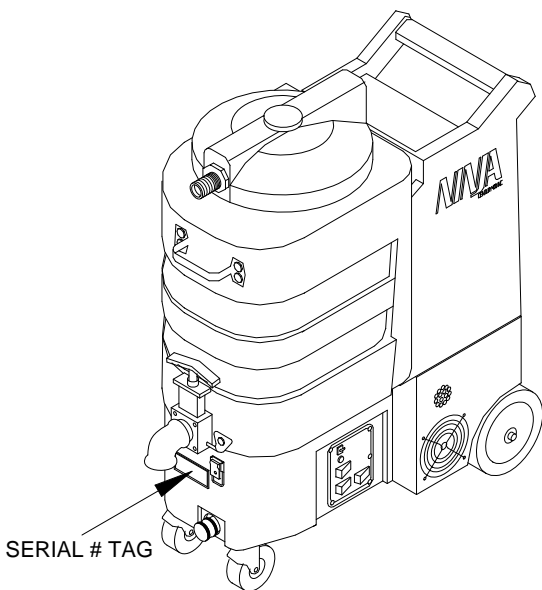

The SAFETY section contains important information regarding hazard or unsafe practices of the machine. Levels of hazards are identified that could result in product or personal injury, or severe injury resulting in death.

The OPERATIONS section is to familiarize the operator with the operation and function of the machine.

The MAINTENANCE section contains preventive maintenance to keep the machine and its components in good working condition. They are listed in this general order:

- Maintenance
- Lubrication
- Vacuum Motor Replacement
- Solution Pump Replacement
- Troubleshooting

The PARTS LIST section contains assembled parts illustrations and corresponding parts list. The parts lists include a number of columns of information:

- **REF** – column refers to the reference number on the parts illustration.
- **PART NO.** – column lists the part number for the part.
- **PRV NO.** – reference number.
- **QTY** – column lists the quantity of the part used in that area of the machine.
- **DESCRIPTION** – column is a brief description of the part.
- **SERIAL NO. FROM** – column indicates the first machine the part number is applicable to. When the machine design has changed, this column will indicate serial number of applicable machine. The main illustration shows the most current design of the machine. The boxed illustrations show older designs.
- **NOTES** – column for information not noted by the other columns.

NOTE: If a service or option kit is installed on your machine, be sure to keep the KIT INSTRUCTIONS which came with the kit. It contains replacement parts numbers needed for ordering future parts.

NOTE: The number on the lower left corner of the front cover is the part number for this manual.

IMPORTANT SAFETY INSTRUCTIONS

When using an electrical appliance, basic precaution must always be followed, including the following:

READ ALL INSTRUCTIONS BEFORE USING THIS MACHINE.
This machine is for commercial use.



To reduce the risk of fire, electric shock, or injury:

Connect to a **properly grounded outlet**. See Grounding Instructions.

Do not leave the machine unattended. Unplug machine from outlet when not in use and before maintenance or service.

Use only indoors. Do not use outdoors or expose to rain.

Do not allow machine to be used as a toy. **Close attention** is necessary when used by or near children.

Use only as described in this manual. Use only manufacturer's recommended components and attachments.

Do not use damaged electrical cord or plug. Follow all instructions in this manual concerning grounding the machine. If the machine is **not working properly**, has been dropped, damaged, left outdoors, or dropped into water, return it to an authorized service center.

Do not pull or carry machine by electrical cord, use as a handle, close a door on cord, or pull cord around sharp edges or corners.

Do not run machine over cord. **Keep** cord away from heated surfaces.

Do not unplug machine by pulling on cord. To unplug, grasp the electrical plug, not the electrical cord.

Do not handle the electrical plug or machine with wet hands.

Do not operate the machine with any openings blocked. Keep openings free of debris that may reduce airflow.

This machine is intended for cleaning carpet only.

Do not vacuum anything that is burning or smoking, such as cigarettes, matches, or hot ashes.

This machine is not suitable for picking up health endangering dust.

Turn off all controls before unplugging.

Machine can cause a fire when operating near flammable vapors or materials. Do not operate this machine near flammable fluids, dust or vapors.

This machine is suitable for commercial use, for example in hotels, schools, hospitals, factories, shops and offices for more than normal housekeeping purposes.

Maintenance and repairs must be done by qualified personnel.

If foam or liquid comes out of machine, switch off immediately.

SAVE THESE INSTRUCTIONS

HAZARD INTENSITY LEVEL

The following symbols are used throughout this guide as indicated in their descriptions:

HAZARD INTENSITY LEVEL

There are three levels of hazard intensity identified by signal words - **WARNING** and **CAUTION** and **FOR SAFETY**. The level of hazard intensity is determined by the following definitions:

WARNING

WARNING - Hazards or unsafe practices which COULD result in severe personal injury or death.

CAUTION

CAUTION - Hazards or unsafe practices which could result in minor personal injury or product or property damage.

FOR SAFETY: To Identify actions which must be followed for safe operation of equipment.

Report machine damage or faulty operation immediately. Do not use the machine if it is not in proper operating condition. Following is information that signals some potentially dangerous conditions to the operator or the equipment. Read this information carefully. Know when these conditions can exist. Locate all safety devices on the machine. Please take the necessary steps to train the machine operating personnel.

FOR SAFETY:

DO NOT OPERATE MACHINE:

Unless Trained and Authorized.

Unless Operation Guide is Read and understood.

In Flammable or Explosive areas.

In areas with possible falling objects.

WHEN SERVICING MACHINE:

Avoid moving parts. Do not wear loose clothing; jackets, shirts, or sleeves when working on the machine.

SAFETY LABEL LOCATION

NOTE: These drawings indicate the location of safety labels on the machine. If at any time the labels become illegible, promptly replace them.

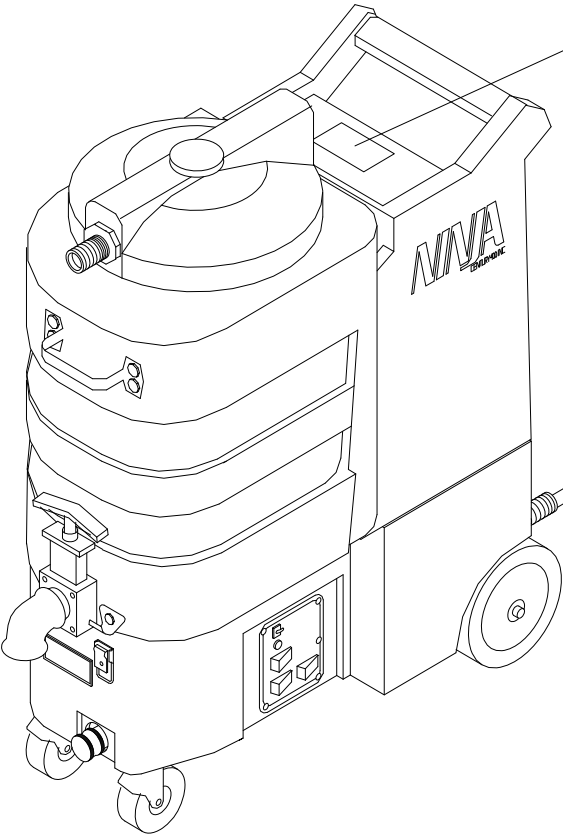

LABEL, WARNING
86242230
PRV NO. 500009

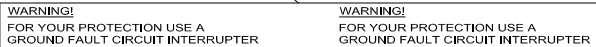

LABEL CIRCUIT INTERRUPTER
86200570
PRV NO. 170-41

GROUNDING INSTRUCTIONS

THIS PRODUCT IS FOR COMMERCIAL USE ONLY.

ELECTRICAL:

In the USA this machine operates on a standard 15 amp 115V, 60 hz, A.C. power circuit. The amp, hertz, and voltage are listed on the data label found on each machine. Using voltages above or below those indicated on the data label will cause serious damage to the motors.

EXTENSION CORDS:

If an extension cord is used, the wire size must be at least one size larger than the power cord on the machine, and must be limited to 50 feet (15.5m) in length.

GROUNDING INSTRUCTIONS:

This appliance must be grounded. If it should malfunction or break down, grounding provides a path of least resistance for electric current to reduce the risk of electric shock. This appliance is equipped with a cord having an equipment-grounding conductor and grounding plug. The plug must be inserted into an appropriate outlet that is properly installed and grounded in accordance with all local codes and ordinances.

This appliance is for use on a nominal 120-volt circuit, and has a grounded plug that looks like the plug in "Fig. A". A temporary adaptor that looks like the adaptor in "Fig. C" may be used to connect this plug to a 2-pole receptacle as shown in "Fig. B", if a properly grounded outlet is not available. The temporary adaptor should be used only until a properly grounded outlet (Fig. A) can be installed by a qualified electrician. The green colored rigid ear, lug, or wire extending from the adaptor must be connected to a permanent ground such as a properly grounded outlet box cover. Whenever the adaptor is used, it must be held in place by a metal screw.

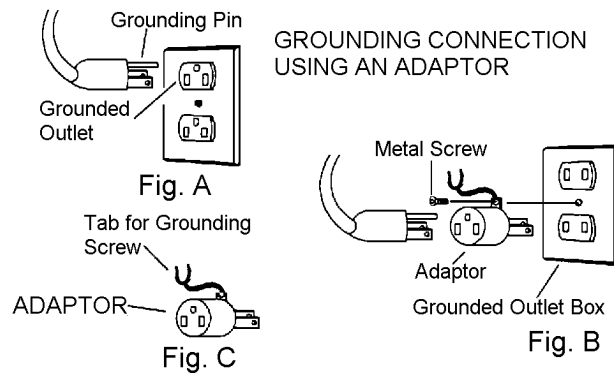

Note: Adaptors are not allowed in Canada.

Improper connection of the equipment-grounding conductor can result in a risk of electric shock. Check with a qualified electrician or service person if you are in doubt as to whether the outlet is properly grounded. Do not modify the plug provided with the appliance - if it will not fit the outlet, have a proper outlet installed by a qualified electrician.

TECHNICAL SPECIFICATIONS

ITEM	MEASURE
ELECTRICAL	115 volt, 60 hz
Vacuum Motor	Dual 3 stage
Solution Pump	100 psi
	150 psi
Solution Capacity	10 gal (38 L)
Recovery Capacity	8 gal (240 kg)
Weight- Empty	110 lbs (240 kg)
Weight-Full Solution	200 lbs (440 kg)
Height	36 inches (91.44 cm)
Length	29 inches (73.66 cm)
Width	19.5 inches (49.53 cm)
Power cord	22 feet (6.71 m)
Heater	1850 watt

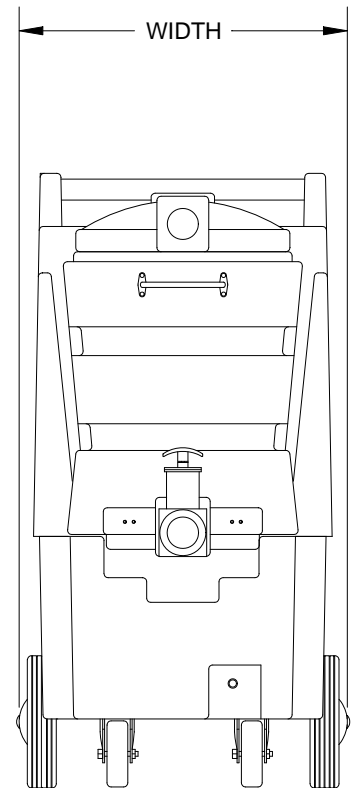
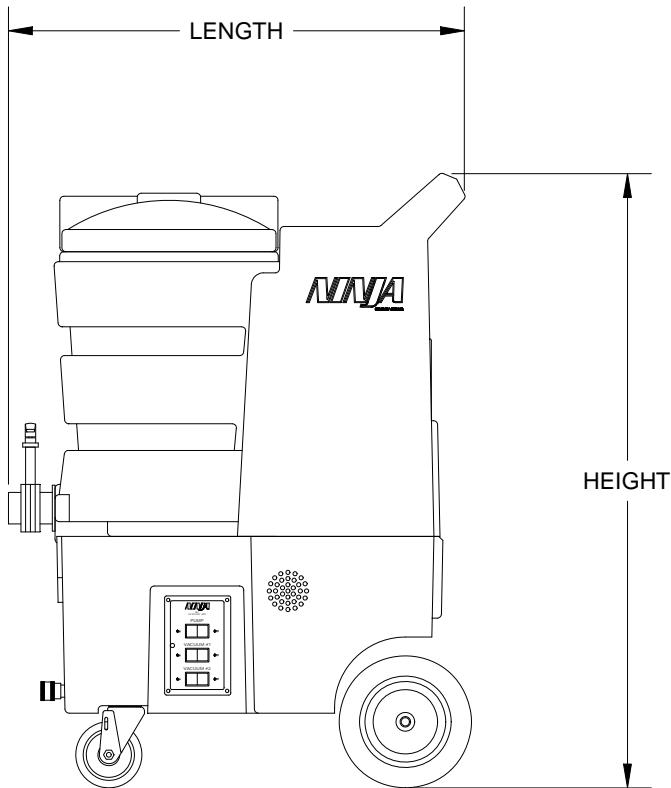

CONTROLS

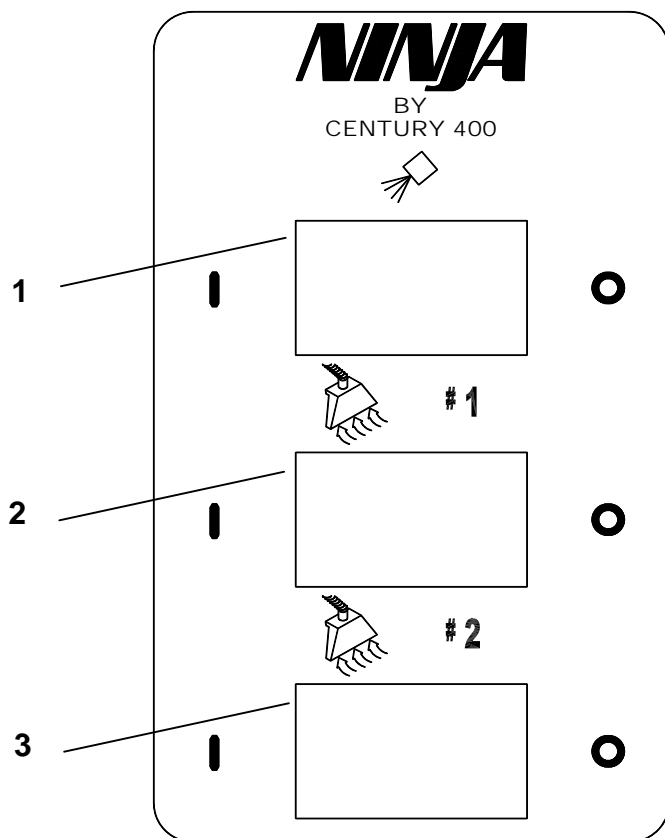

-
1. Pump Switch
 2. Vacuum #1 Switch
 3. Vacuum #2 Switch

PRE-RUN INSPECTION

1. Check all fittings and connectors for proper assembly.
2. Check all hoses for leaks. Repair or replace any damaged hoses.
3. Check power cord(s) for any damage. If damaged, replace.

EQUIPMENT SET-UP

1. Plug power cord from machine into properly grounded wall outlet.
2. Turn vacuum motor switch on and off to make sure there is electrical power at machine.
3. Connect vac hose to machine. Slide the swivel cuff over the outlet on the tank.
4. Connect the hose to your machine and wand. Pull back the knurled collar on the quick disconnect coupler and push onto the connection on the chassis. To avoid leaks, check to be that a positive connection was made.
5. Using a clean container, fill the solution tank with clean hot water. Mix in a non-foaming cleaning concentrate for use in hot water extraction machines, following the manufacture's instructions printed on container.

NOTE: When using a powder cleaner, pre-mix with hot water in a clean container before adding to the solution tank.

6. Turn pump and vacuum switch(s) to the on position.
7. Start cleaning.

HEATER OPERATION

⚠ WARNING: The disconnect fittings on the heater will become extremely hot during operation. Allow sufficient time to cool, or run solution through the machine with the heater turned off before disconnecting or performing any maintenance on the heater.

Before disconnecting the heater, open wand valve to relieve the system of all pressure by depressing the valve trigger.

DO NOT spray water directly on to the heater. To clean, unplug the unit and wipe with a damp cloth.

⚠ WARNING: Make certain that the solution tank is filled adequately before plugging in the machine and heater.

1. Plug the machine and heater into separate grounded circuits. The heater draws 15 amps of current.
2. Turn the solution pump **ON**. Turn the heater switch **ON**. The solution pump must be turned on **BEFORE** the heater is turned on.

On initial start-up the 1850 watt heater will take a few minutes to reach operating temperature.

3. When turning the machine and heater **OFF**, make certain that you turn the heater off **FIRST**.

EMPTYING AND CLEANING

⚠ WARNING:

Always use defoamer if foaming occurs. Foam will suspend large particles that may damage vacuum(s) as well as allow liquid into the vacuum motor(s) without activating the float shutoff.

1. Before proceeding, make certain that the nozzle is functioning properly.
 - a. To check, hold the wand about one foot above the surface to be cleaned and open the wand valve. A full spray should be observed from the nozzle.
 - b. If the nozzle is not showing a full spray pattern, adjust nozzle for proper pattern, clean, or replace nozzle.
2. Normally, chemical is applied on the push stroke of the wand when cleaning. Vacuuming is done on the pull stroke. For heavily soiled carpets the wand may be used in a scrubbing manner, applying chemical in both the push and pull stroke.
3. When cleaning, keep the working opening (wand mouth) flat on the surface being cleaned. Keep the wand moving when the valve is open.
4. The shutoff float inside the vacuum tank will impede the vacuum flow when the vacuum tank is full. When this occurs, empty the vacuum tank by opening the dump valve and dispose of the waste in a proper manner.
5. Once the vacuum tank has been emptied, you may once again proceed with cleaning.

MAINTENANCE

DAILY MAINTENANCE

WARNING:

Unplug power cord(s) before servicing or making any repairs.

1. Flush the entire system, including floor tool, hand tool, etc., with 1 to 3 gallons of clean, hot water.
2. Vacuum out the solution tank.
3. Rinse tank with fresh water. Periodically inspect the recovery tank and decontaminate if necessary, using a Hospital Grade Virucide or a 1-10 bleach to water solution. Wastewater should be disposed of properly.
4. Occasionally check filter screen at the bottom of the solution tank and rinse clean with hot water if necessary.
5. Inspect hoses for wear. Frayed or cracked hoses should be replaced to avoid vacuum or solution pressure loss.
6. Inspect power cord for wear or damage. This cable will lie on wet carpet. To prevent electrical shock replace cords that are frayed or have cracked insulation immediately.
7. Clean all dirt and obstructions from drain valve and gaskets to prevent possible leakage and premature wear.
8. Run clean water through solution pump when work is complete.
9. Empty both tanks and rinse, run vacuum (s) for at least one minute to dry motor(s).
10. Store with access covers removed to allow tanks to dry.

WARNING:

DO NOT attempt to repair hose! Repairing high-pressure hoses may result in severe burns and serious injury.

PERIODIC MAINTENANCE

1. Twice a month, flush a white vinegar solution (One quart vinegar to two gallons of water) or anti-browning solution (mixed as directed) through the extractor, turning pump switch on/off several times, flush with clean water. This will prevent build-up of alkaline residue in the system.
2. Check hoses for wear, blockages, or damage. Frayed or cracked hoses should be repaired or replaced to eliminate vacuum or solution pressure.
3. Check all handles, switches, knobs, electrical cables and connections on your machine for damage. If the cable insulation is broken or frayed, repair or replace it immediately. Don't take chances with electrical fire or shock.
4. Clean out solution tank. Remove and clean solution screen.
5. Clean outside of all tanks and check for damage.

MONTHLY MAINTENANCE

1. Check all bearings for noise and wear.
2. Check all gaskets for wear and leakage.
3. Check pump pressure; observe spray pattern and check gauge if necessary.
4. Check overall performance of machine.

SEMI-ANNUALLY

1. Check vacuum motor brushes.

STORAGE

Thoroughly clean machine if it is to be stored. You must protect this machine from freezing while in storage.

Make sure both recovery and solution tanks are empty. Empty any remaining water and wipe dry.

HEAT MODELS ONLY: Be sure to thoroughly drain water out of heater lines prior to storage in colder climates. This heater will freeze and possibly crack voiding your warranty.

⚠ WARNING: Only qualified maintenance personnel are to perform the following repairs.

VACUUM MOTOR REPLACEMENT

1. Turn off all switches and unplug machine.
2. Remove recovery tank.
3. Locate the vacuum motor wires and disconnect at the connector.
4. Remove the vacuum motor.
5. Reverse process to install vacuum motor.

SOLUTION PUMP REPLACEMENT

1. Turn off all switches and unplug the machine.
2. Remove recovery tank.
3. Remove solution hoses from fittings in pump.
4. Remove the screws that fasten the pump to the frame.
5. Reverse process to install pump.

Vacuum Motor Carbon Brushes Replacement (Windsor)

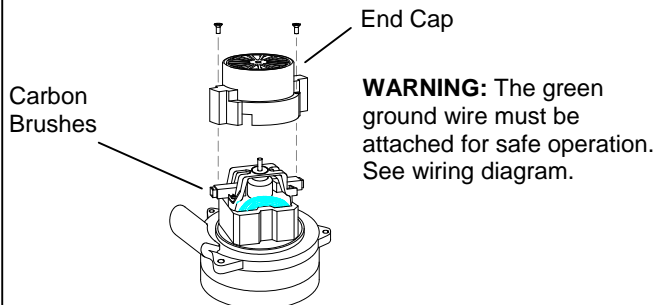

If armature commutator is grooved, extremely pitted or not concentric, the motor will need to be replaced or sent to a qualified service center.

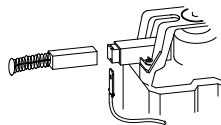

Important:

These brushes wear quicker as the length shortens due to increased heat. Spring inside brush housing will damage motor if brushes are allowed to wear away completely.

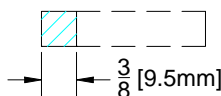

Periodically check the length of the carbon brushes. Replace both carbon brushes when either is less than 3/8" (9.5mm) long.

Vacuum Motor Carbon Brushes Replacement (Ametek)

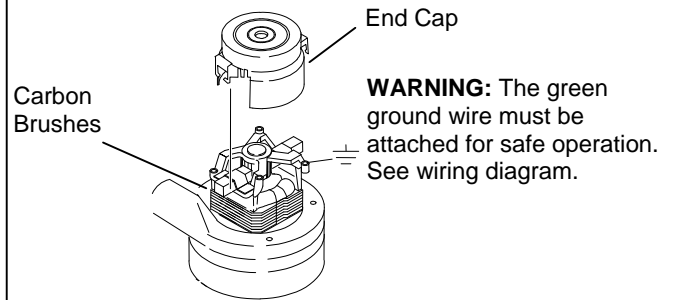

Note: When replacing carbon brushes loosen wire terminal **BEFORE** removing screws on bracket.

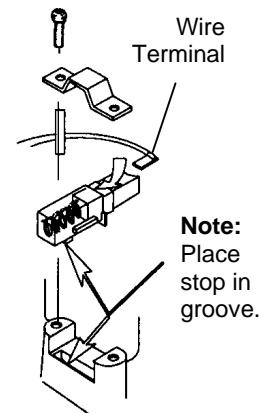

If armature commutator is grooved, extremely pitted or not concentric, the motor will need to be replaced or sent to a qualified service center.

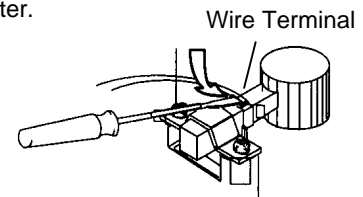

Important:

These brushes wear quicker as the length shortens due to increased heat. Spring inside brush housing will damage motor if brushes are allowed to wear away completely.

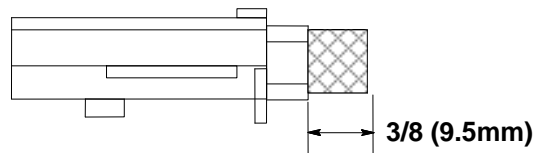

Periodically check the length of the carbon brushes. Replace both carbon brushes when either is less than 3/8" (9.5mm) long.

MAINTENANCE

FLOJET 100 PSI (86251110 – PRV NO. 65219) PUMP REPLACEMENT KITS

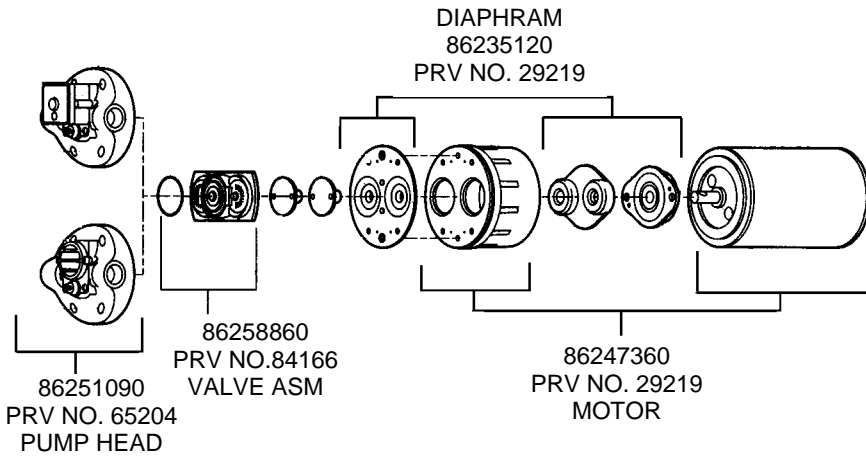

SHURFLO 100 PSI (86201430 – PRV NO. 250-64A) PUMP REPLACEMENT KITS

86161980
PRV NO. 42-809332
Switch Asm

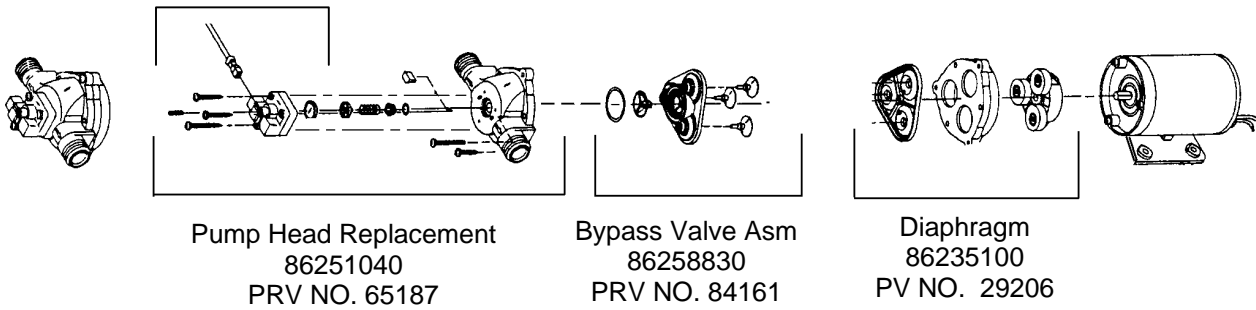

SHURFLO 150 PSI (86318630) PUMP REPLACEMENT KITS

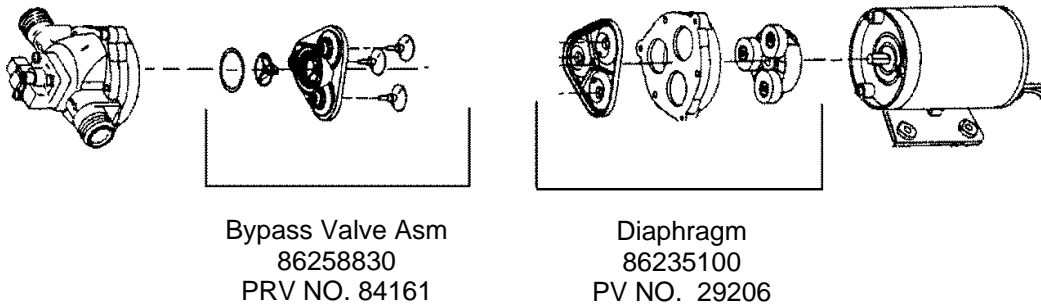

TROUBLESHOOTING

PROBLEM	CAUSE	SOLUTION
Loss of Power	Dead electrical circuit	Check building circuit breaker or fuse box.
	Faulty power cord	Replace
Electrical shock	Equipment not grounding	Follow grounding instructions exactly
	Receptacle not grounded	Contact an electrician to check building's wiring
	Internal wiring problem	Have a trained service technician check machine's wiring
Vac motor speed varies or doesn't run	Worn motor brushes	Replace
	Motor worn out	Replace
	Faulty switch	Replace
Loss of vacuum	Loose vacuum dome	Center and seal dome over tank
	Crack in dome of poor joint	Replace or repair using acrylic plastic cement only
	Lint or dirt clogging vacuum screen	With power off clean screen
	Loose cuffs on vacuum hose	Tighten cuffs turning counterclockwise
	Vac motor seals leaking	Replace
	Floor tool vac chamber clogged	Wash out with hose. Pick lint out with a wire
	Vac motor, hose, or dome gasket	Replace
Pump runs no solution	Pump inlet screen plugged	Clean inlet screen
	Pump air locked	Press trigger to open valve on cleaning wand to relieve air
	Internal or external solution line damaged and leaking	Replace
Pump runs, loss of pressure	Jet orifice on cleaning wand is too large	Total jet opening for pump should be .06 to .08
	Internal pump components wearing out	Replace, see pump kit components (pg 4-3)
	Note: Operation of pump using a wand or hand tool with an orifice of less than .06 will cause pump to cavitate or pulsate and could result in premature wear of pump components.	
Pump will not run	Unit not plugged in	Connect unit to 3 prong grounded outlet
	Loose wiring	See dealer
Solution hose fitting hard to connect	Corrosion on fittings.	Clean with steel wool. Soak in acetic acid (white vinegar). Lubricate lightly with silicone base lubricant.
Carpet not getting clean	Severe soil conditions	Make several passes at right angles to each other. Use a pre-spray.
Carpet too wet	Over saturation	Adjust solution pressure to lower settings. Make several passes without spray
Carpet browning	Leaving carpet too wet	Check for loss of vac pressure
	Too much chemical	Check label for correct solution concentration
	Light carpet with no brown prevention	Go over carpet with browning prevent only
Solution not flowing properly	Solution hose connection	Check for positive connection
	Faulty pump	Repair or replace
	Faulty floor tool valve	Repair or replace
	Faulty pump switch	Repair

FRAME GROUP (2 STG)

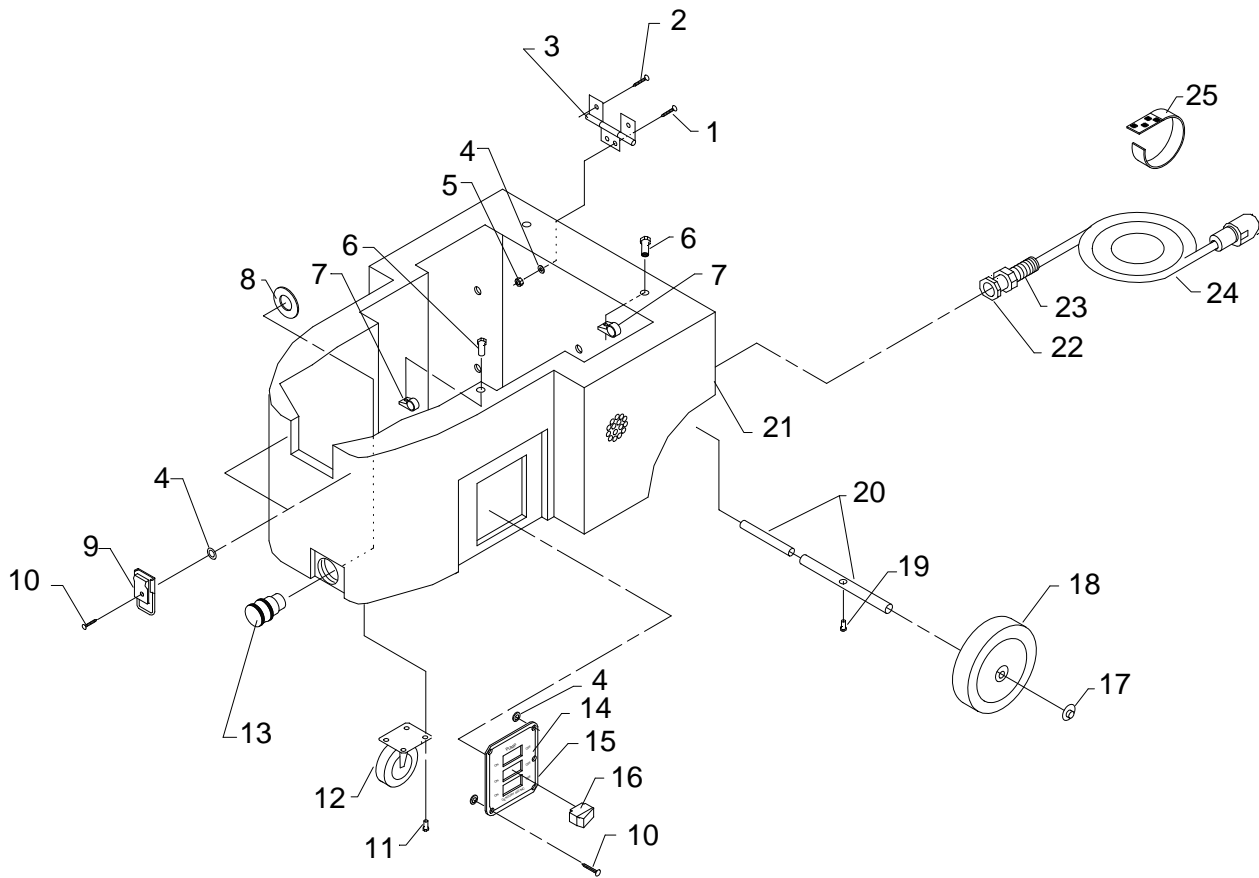

FRAME GROUP (2 STG)

REF	PART NO.	PRV NO.	QTY	DESCRIPTION	SERIAL NO. FROM	NOTES:
1	86274040	70076	4	SCR, 10-32 X 1 PFHMS PLT		
2	86006700	70232	4	SCR, 10-32 X 3/8 FHMS SS		
3	86200010	140-01	1	HINGE SET CHROME		
4	86279190	87095	10	WASHER, #10 FLAT PLTD		
5	86005640	57030	4	NUT, 10-32 HEX NYLOCK		
6	86201300	280-03	2	RIVET ALUMINUM 3/16 X 3/4		
7	86198460	20008	2	CLAMP, 5/8 NYLON UL/USA		
8	86202230	390-09A	1	WASHER 9/16 S/S USS-THICK		
9	86199600	140-05	2	DRAW PULL LATCH STD.		
10	86201290	280-02	11	RIVET AL. 3/16 X 1/2 CLOSED		
11	86273830	70020	8	SCR, 1/4-20 X 1/2 HHCS SS NP		
12	86199430	040-03	2	CASTER SWIVEL 4" 250#		
13	86002450	22015	1	COUPLER, 1/4 QD		
14	86200670	500359	1	LABEL, NINJA 3 SWITCH NO HEAT		
15	86091030	62900	1	PLATE, NINJA 3 SWITCH NO HEAT		
16	86256960	72142	3	SWITCH, SPST 15A EURO ROCKER		
17	86271380	57196	2	NUT, 1/2 PUSH-ON DOME CAP		
18	86202250	040-06	2	WHEEL 8" BLK OFFSET HUB		
19	86273810	70018	1	SCR, 1/4-20 X 1 HHCS SS		
20	86199200	010-04B	1	AXLE SINGLE NINJA		
21	86064950	08060	1	BASE, NJA 100 PSI 2ST N/H		
22	86005670	57040	1	NUT, 1/2 NPT CONDUIT		
23	86256200	73200	1	STRAIN RELIEF 1/2 NPT FLEX		
24	86199540	060-04A	1	CORD ASM, 14/3 SJT X 25' BLK		
25	86202160	320-05	1	VELCRO STRAP		

FRAME GROUP (3 STG)

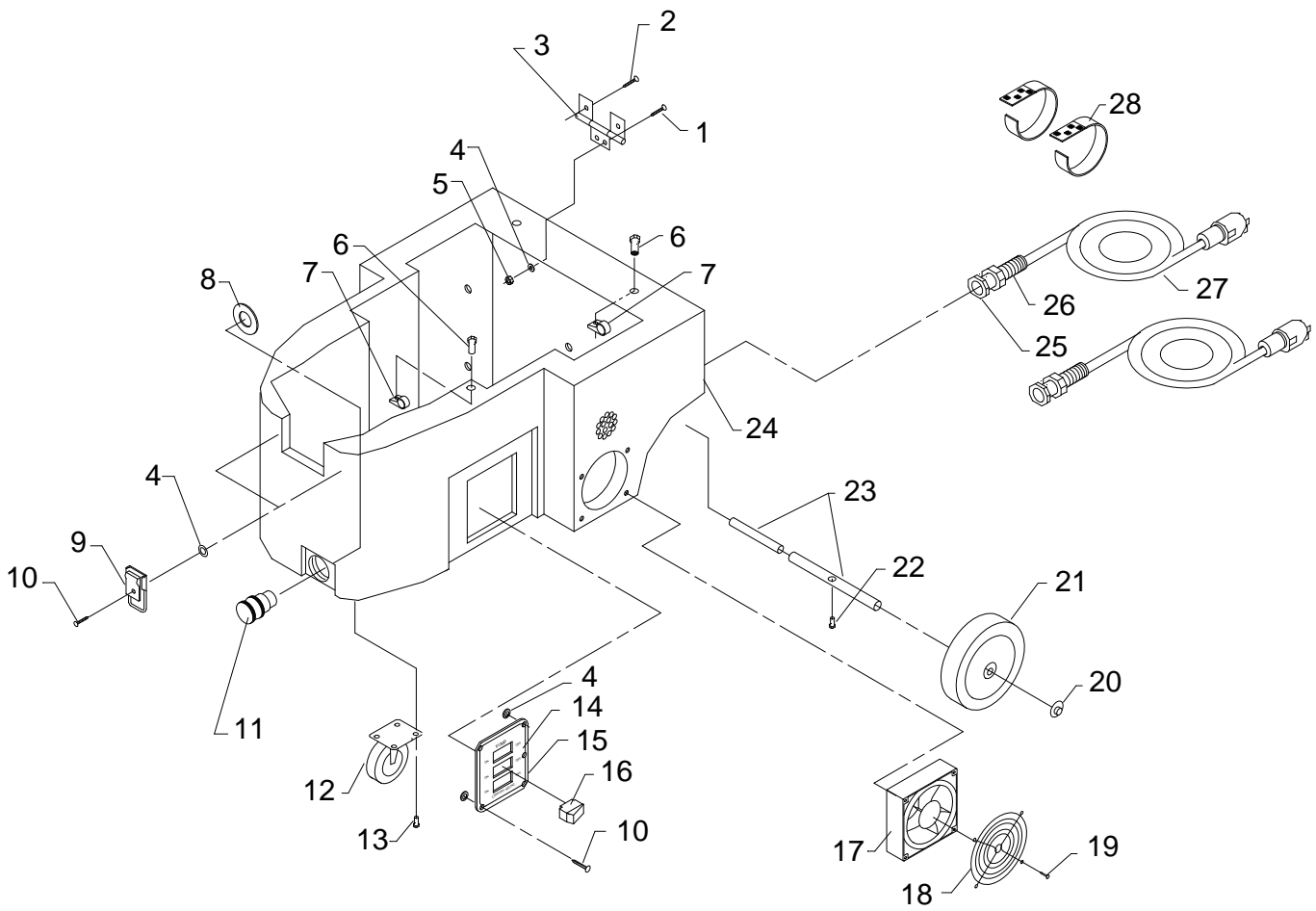

FRAME GROUP (3 STG)

REF	PART NO.	PRV NO.	QTY	DESCRIPTION	SERIAL NO. FROM	NOTES:
1	86274040	70076	4	SCR, 10-32 X 1 PFHMS PLT		
2	86006700	70232	4	SCR, 10-32 X 3/8 FHMS SS		
3	86200010	140-01	1	HINGE SET CHROME		
4	86279190	87095	10	WASHER, #10 FLAT PLTD		
5	86005640	57030	4	NUT, 10-32 HEX NYLOCK		
6	86201300	280-03	2	RIVET ALUMINUM 3/16 X 3/4		
7	86198460	20008	2	CLAMP, 5/8 NYLON UL/USA		
8	86202230	390-09A	1	WASHER 9/16 S/S USS-THICK		
9	86199600	140-05	2	DRAW PULL LATCH STD.		
10	86201290	280-02	11	RIVET AL. 3/16 X 1/2 CLOSED		
11	86002450	22015	1	COUPLER, 1/4 QD		
12	86199430	040-03	2	CASTER SWIVEL 4" 250#		
13	86273830	70020	8	SCR, 1/4-20 X 1/2 HHCS SS NP		
14	86200670	500359	1	LABEL, NINJA 3 SWITCH NO HEAT		
15	86091030	62900	1	PLATE, NINJA 3 SWITCH NO HEAT		
16	86256960	72142	3	SWITCH, SPST 15A EURO ROCKER		
17	86199650	070-08	1	FAN 105 CFM AXIAL		
18	86199660	070-08A	1	FAN FINGER GUARD		
19	86276290	70626	4	SCR, #10 X 3/4 PPHST HI-LO BLK		
20	86271380	57196	2	NUT, 1/2 PUSH-ON DOME CAP		
21	86202250	040-06	2	WHEEL 8" BLK OFFSET HUB		
22	86273810	70018	1	SCR, 1/4-20 X 1 HHCS SS		
23	86199200	010-04B	1	AXLE SINGLE NINJA		
24	86064970	08062	1	BASE, NJA DLX 100 3ST N/H		
25	86005670	57040	2	NUT, 1/2 NPT CONDUIT		
26	86256200	73200	2	STRAIN RELIEF 1/2 NPT FLEX		
27	86199540	060-04A	2	CORD ASM 14/3 SJT X 25' BLK		
28	86202160	320-05	2	VELCRO STRAP		

FRAME GROUP (W/ HEAT)

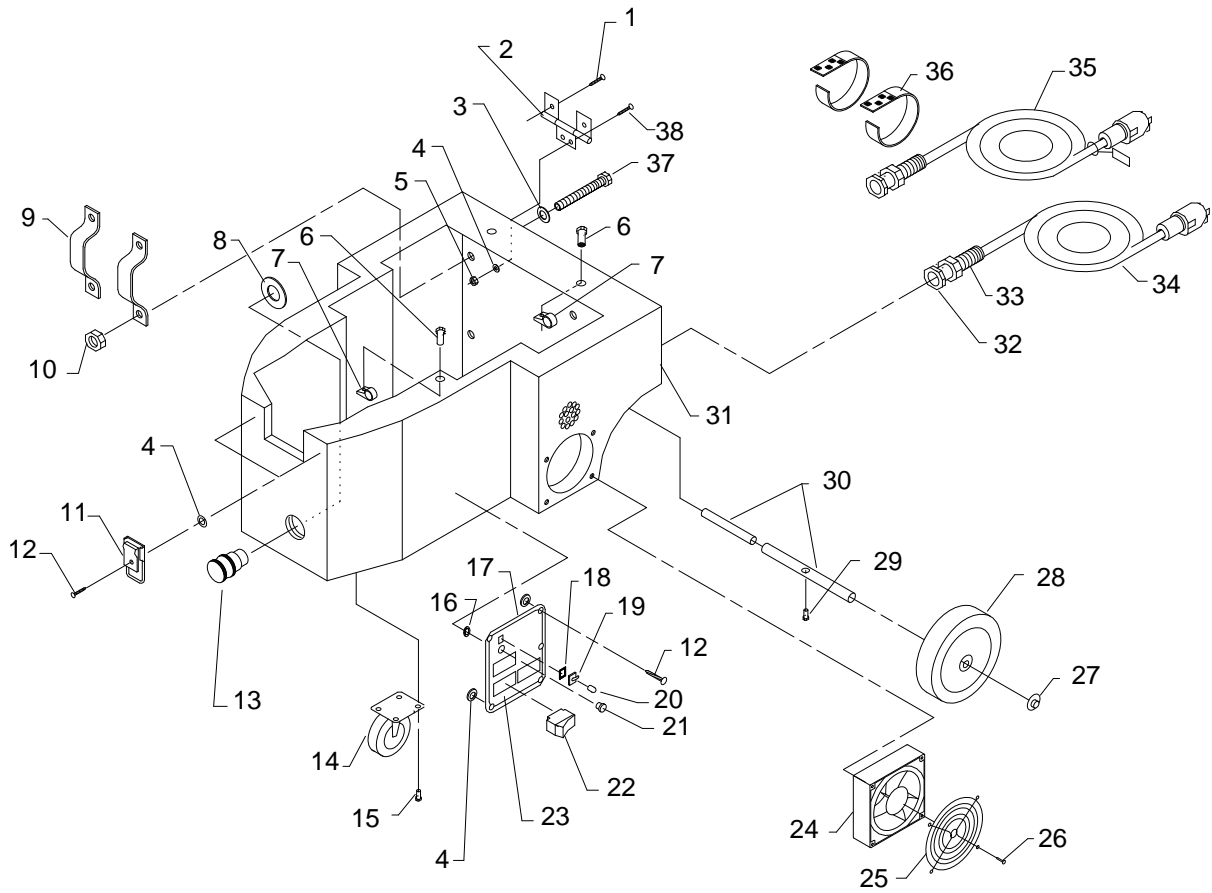

FRAME GROUP (W/ HEAT)

REF	PART NO.	PRV NO.	QTY	DESCRIPTION	SERIAL NO. FROM	NOTES:
1	86006700	70232	4	SCR, 10-32 X 3/8 FHMS SS		
2	86200010	140-01	1	HINGE SET CHROME		
3	86010630	87013	4	WASHER, 1/4 ID X 5/8 OD SS		
4	86279190	87095	10	WASHER, #10 FLAT PLTD		
5	86005640	57030	4	NUT, 10-32 HEX NYLOCK		
6	86201300	280-03	2	RIVET ALUMINUM 3/16 X 3/4		
7	86198460	20008	2	CLAMP, 5/8 NYLON UL/USA		
8	86202230	390-09A	1	WASHER 9/16 S/S USS-THICK		
9	86090790	140744	2	BRKT, HEATER SUPPORT		
10	86005810	57245	4	NUT, 1/4-20 HEX NYLOCK SS		
11	86199600	140-05	2	DRAW PULL LATCH STD		
12	86201290	280-02	11	RIVET AL. 3/16 X 1/2 CLOSED		
13	86002450	22015	1	COUPLER, 1/4 QD		
14	86199430	040-03	2	CASTER SWIVEL 4" 250#		
15	86273830	70020	8	SCR, 1/4-20 X 1/2 HHCS SS NP		
16	86233480	22046	1	CLIP, NEON LAMP		
17	86090930	335-06	1	SWITCH PLATE NJA W/HEAT		
18	86201880	335-04	1	TOGGLE SWITCH PLATE ON/OFF		
19	86201840	330-05	1	TOGGLE SWITCH		
20	86201860	330-06	1	TOGGLE SWITCH BOOT		
21	86261300	51116	1	LIGHT ASM, 115V BRUSH WEAR		
22	86256960	72142	3	SWITCH, SPST 15A EURO ROCKER		
23	86200560	170-40	1	LABEL 300 PSI SWITCH PLATE		
24	86199650	070-08	1	FAN 105 CFM AXIAL		
25	86199660	070-08A	1	FAN FINGER GUARD		
26	86276290	70626	4	SCR, #10 X 3/4 PHST HI-LO BLK		
27	86271380	57196	2	NUT, 1/2 PUSH-ON DOME CAP		
28	86202250	040-06	2	WHEEL 8" BLK OFFSET HUB		
29	86273810	70018	1	SCR, 1/4-20 X 1 HHCS SS		
30	86199200	010-04B	1	AXLE SINGLE		
31	86064960	08061	1	BASE, NJA 100 PSI 2ST W/H		
32	86005670	57040	2	NUT, 1/2 NPT CONDUIT		
33	86256200	73200	2	STRAIN RELIEF 1/2 NPT FLEX		
34	86199540	060-04A	1	CORD ASM, 14/3 SJT X 25' BLK		
35	86199530	060-04	1	CORD ASM, 12/3 SJT X 25' BLK		
36	86202160	320-05	2	VELCRO STRAP		
37	86007010	70663	4	SCR, 1/4-20 X 3 1/4 HHCS PLTD		
38	86274040	70076	4	SCR, 10-32 X 1 PFHMS PLT		

PUMP GROUP

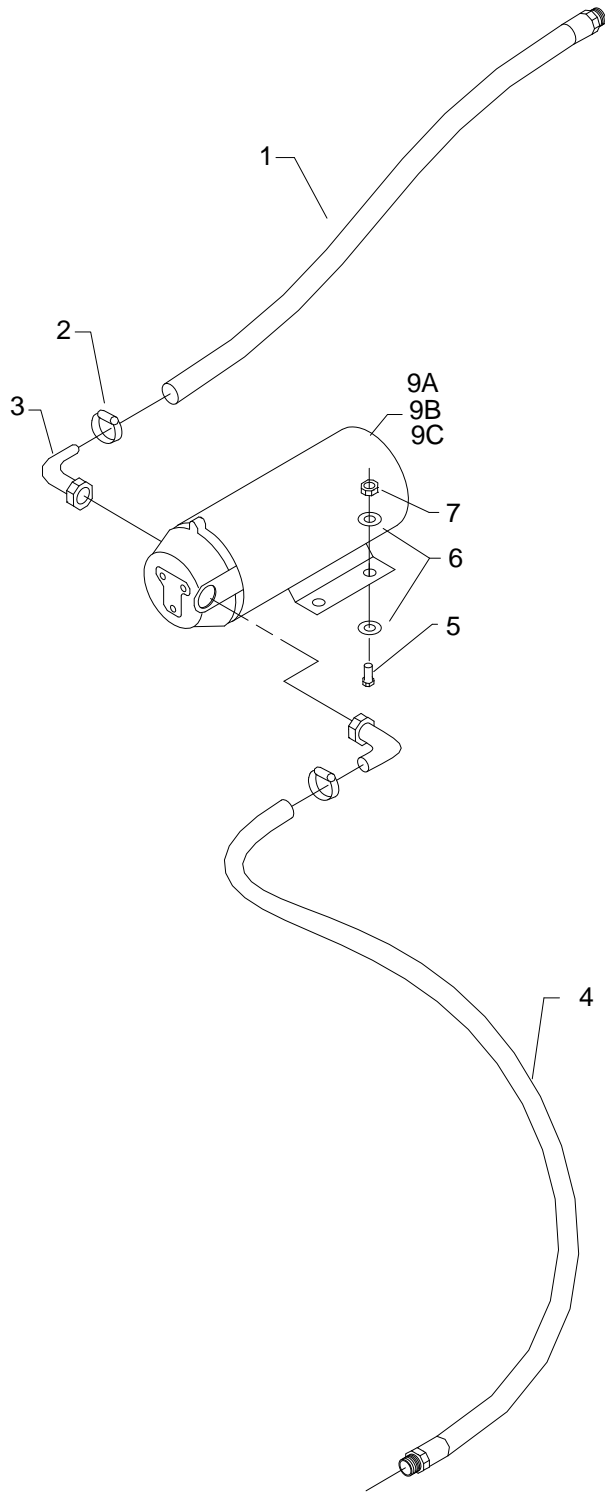

PUMP GROUP

REF	PART NO.	PRV NO.	QTY	DESCRIPTION	SERIAL NO. FROM	NOTES:
1	86200090	151-35A	1	HOSE, 22.5 GRY 3/8 1/4 MPT X CUT		
2	86233150	20042	2	CLAMP, 3/8 HOSE (D-SLOT)		
3	86001550	40043	2	HOSEBARB, 3/8 MPT X 3/8 90D		
4	86200100	151-35B	1	HOSE, 14.0 GRY 3/8 1/4 MPT X CUT		
5	86273820	70019	2	SCR, 1/4-20 X 1.25 HHCS SS		
6	86010630	87013	4	WASHER, 1/4 ID X 5/8 OD SS		
7	86005810	57245	2	NUT, 1/4-20 HEX NYLOCK SS		
8	-	OPEN	-	-		
9A	86201430	250-64A	1	SHURFLO 100 PSI PUMP DEMAND		411-221MO ONLY
9B	86251110	65219	1	PUMP, 115V 100PSI BYPASS W/SW		411-221MO ONLY
9C	86318630	-	1	PUMP, 115V 150PSI BYPASS		411-22AMO ONLY

PUMP GROUP (W/ HEAT)

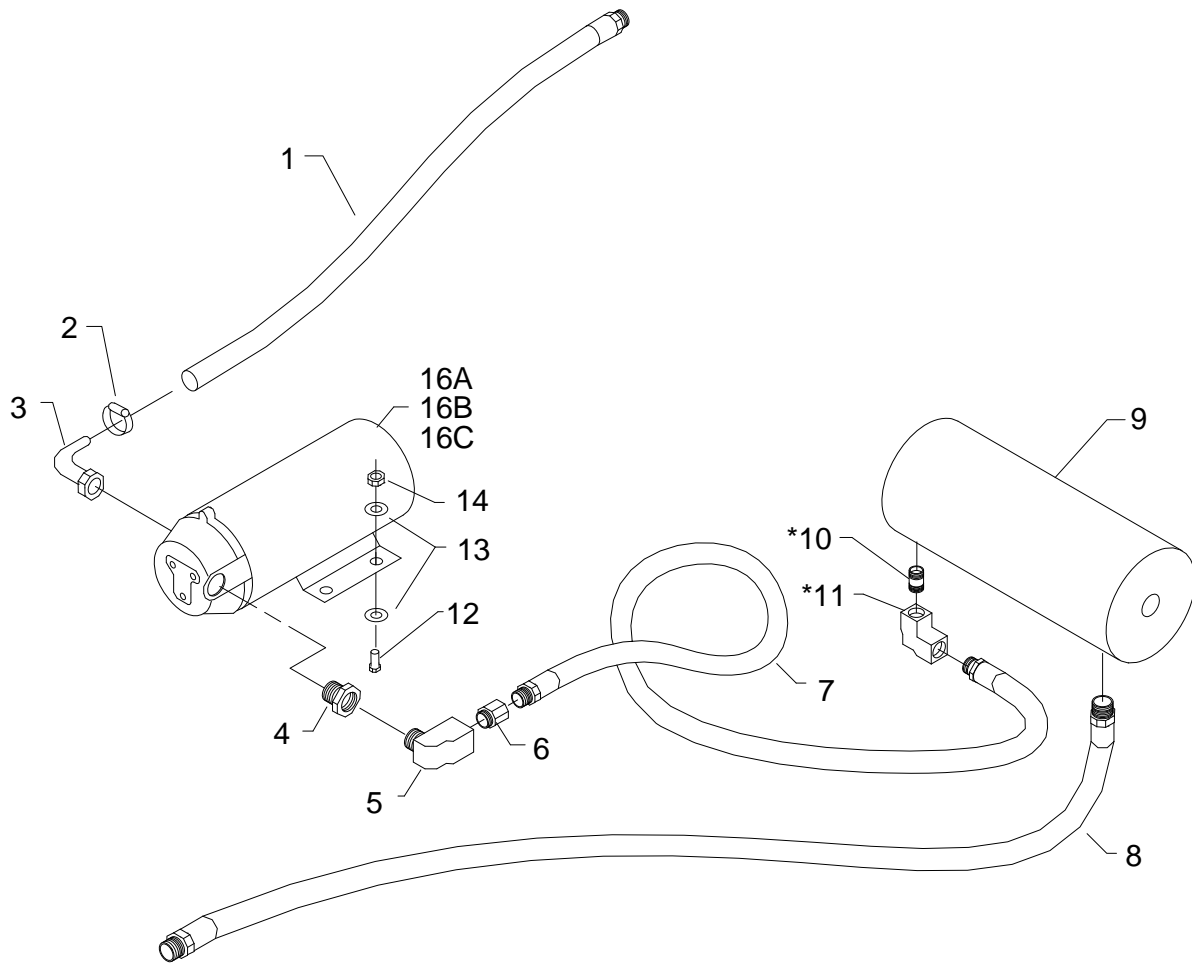

PUMP AND HEATER GROUP (W/ HEAT)

REF	PART NO.	PRV NO.	QTY	DESCRIPTION	SERIAL NO. FROM	NOTES:
1	86200090	151-35A	1	HOSE, 22.5 GRY 3/8 1/4 MPT X CUT		
2	86233150	20042	1	CLAMP, 3/8 HOSE (D-SLOT)		
3	86001550	40043	1	HOSEBARB, 3/8 MPT X 3/8 90D		
4	86197290	14076	1	BUSHING, 3/8 MPT X 1/4 FPT HEX		
5	86197360	31016	1	ELBOW, 1/4 NPT STREET		
6	86202130	370-44	1	CHECK VALVE 1/4 NPT		
7	86200120	151-36C	1	HOSE, 60.0 RED 3/8 1/4 MPT X 1/4 MPT		
8	86200110	151-36B	1	HOSE, 28.0 RED 3/8 1/4 MPT X 1/4 MPT		
9	86033590	41516	1	HEATER ASM, NINJA COMPLT		
10	86005590	56014	1	NIPPLE, 1/4 CLOSE		*INCLUDED IN ASM
11	86197370	31017	1	ELBOW, 1/4 FPT X 1/4 FPT		*INCLUDED IN ASM
12	86273820	70019	2	SCR, 1/4-20 X 1.25 HHCS SS		
13	86010630	87013	4	WASHER, 1/4 ID X 5/8 OD SS		
14	86005810	57245	2	NUT, 1/4-20 HEX NYLOCK SS		
15	-	OPEN	-	-		
16A	86201430	250-64A	1	SHURFLO 100 PSI PUMP DEMAND		411-22IHMO ONLY
16B	86251110	65219	1	PUMP, 115V 100 PSI BYPASS W/SW		411-22IHMO ONLY
16C	86318630	-	1	PUMP, 115V 150PSI BYPASS		411-22AHMO ONLY

RECOVERY & SOLUTION TANK GROUP

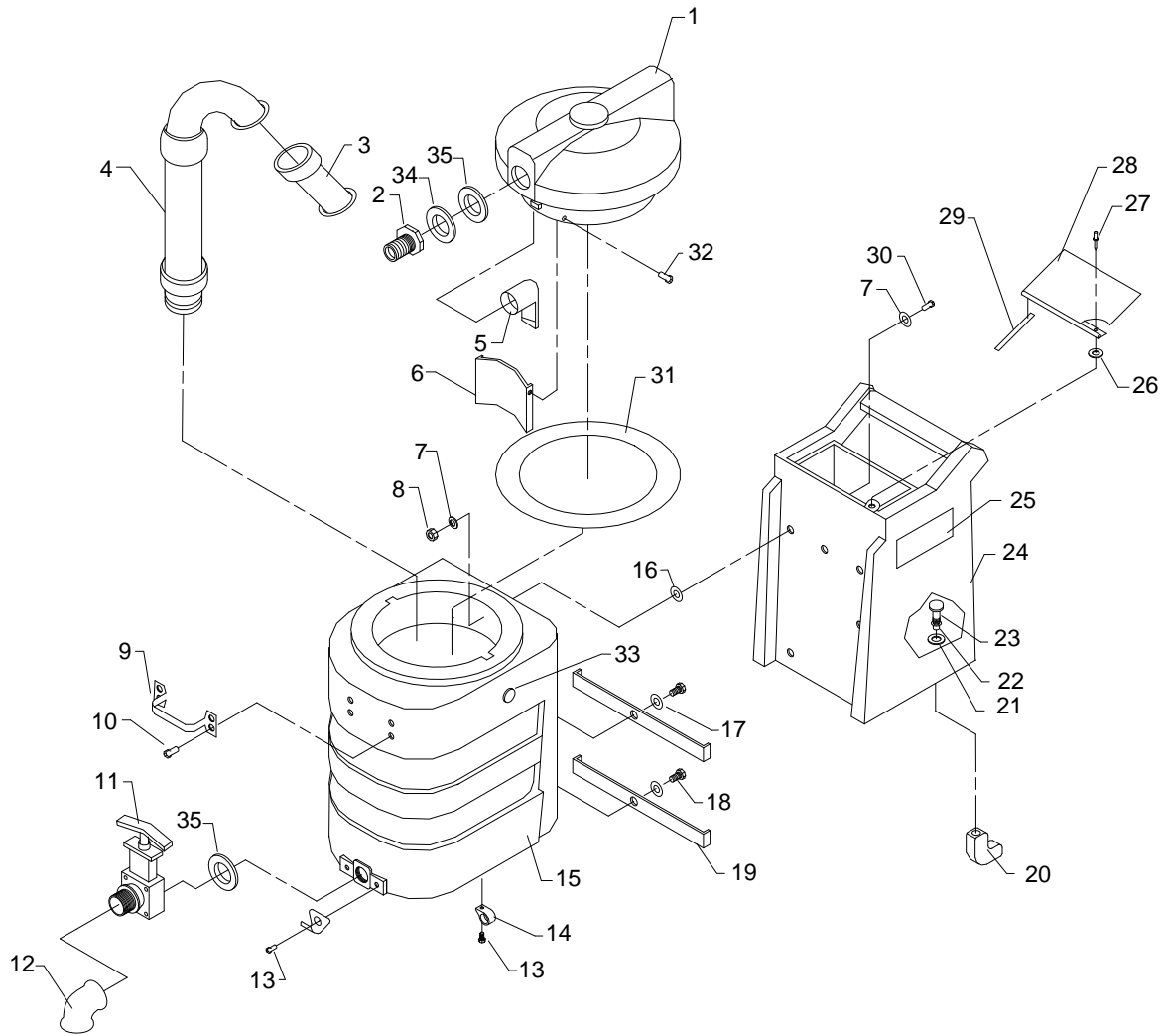

RECOVERY & SOLUTION TANK GROUP

REF	PART NO.	PRV NO.	QTY	DESCRIPTION	SERIAL NO. FROM	NOTES:
1	86033370	51355	1	LID, NJA DLX LT GRY ALL		
2	86200290	260-33	1	HOSEBARB, 1.5MPT X 1.5		
3	86199840	090-12A	1	FLOAT CAGE ASSY COMPLETE SLIP		
4	86033240	090-17	1	NINJA STAND PIPE ASSY		
5	86064760	31082	1	ELBOW, 1.5FS X 1.5FPT PVC MCHD		
6	86090850	065-42	1	FLOOD MACHINE BAFFLE		
7	86279610	87190	12	WASHER, SEAL 1/4 X 5/8 OD SS		
8	86005810	57245	6	NUT, 1/4-20 HEX NYLOCK SS		
9	86199970	120-08	1	MACHINE HANDLE BLACK		
10	86006670	70201	4	SCR, 1/4-20 X 3/4 FHCS DL		
11	86161460	15-808123	1	DUMP VALVE, 1 1/2"		
12	86161470	11-800444	1	ELBOW, 2" 45D PVC SCH40		
13	86007050	70683	5	SCR, 10-32 X 3/8 PPHMS SS NP		
14	86198460	20008	1	CLAMP, 5/8 NYLON UL/USA		
15	86033410	75330	1	TANK, RECVRY NJA ALL		
16	86237510	35182	6	GASKET, FRAME		
17	86010630	87013	2	WASHER, 1/4 ID X 5/8 OD SS		
18	86273830	70020	2	SCR, 1/4-20 X 1/2 HHCS SS NP		
19	86090770	065-37	2	BRKT, RECOVERY BUCKET NINJA		
20	86199630	030-13	1	ELBOW, 45 DEGREE 1/4 FPT		
21	86090230	87015	1	WASHER, 9/16 ID X 1.06 OD SS		
22	86247680	56015	1	NIPPLE, 1/4 HEX		
23	86201590	290-08	1	STRAINER, 1/4 NPT 50 MESH		
24	86033490	75345	1	TANK, SLTN NJA 100 PSI ALL		
25	86200580	500341	2	LABEL, NINJA MAIN		
26	86010690	87068	3	WASHER, 1/8 RIVET BACKUP		
27	86201280	280-01	3	RIVET AL. 1/8 X 1/2		
28	86200730	065-03C	1	LID, SOLUTION TANK		
29	86198530	99809	5"	FOAM TAPE, 1/8T X 3/4 1SDA		
30	86273820	70019	6	SCR, 1/4-20 X 1.25 HHCS SS		
31	86199900	110-26A	1	GASKET NINJA LID		
32	86201290	280-02	2	RIVET AL. 3/16 X 1/2 CLOSED		
33	86272730	66017	1	PLUG, 1/4 BRASS PIPE		
34	86090320	87257	1	WASHER, HOSEBARB		
35	86237770	35256	2	GASKET, DUMP VALVE		

VACUUM MOTOR GROUP (2 STG)

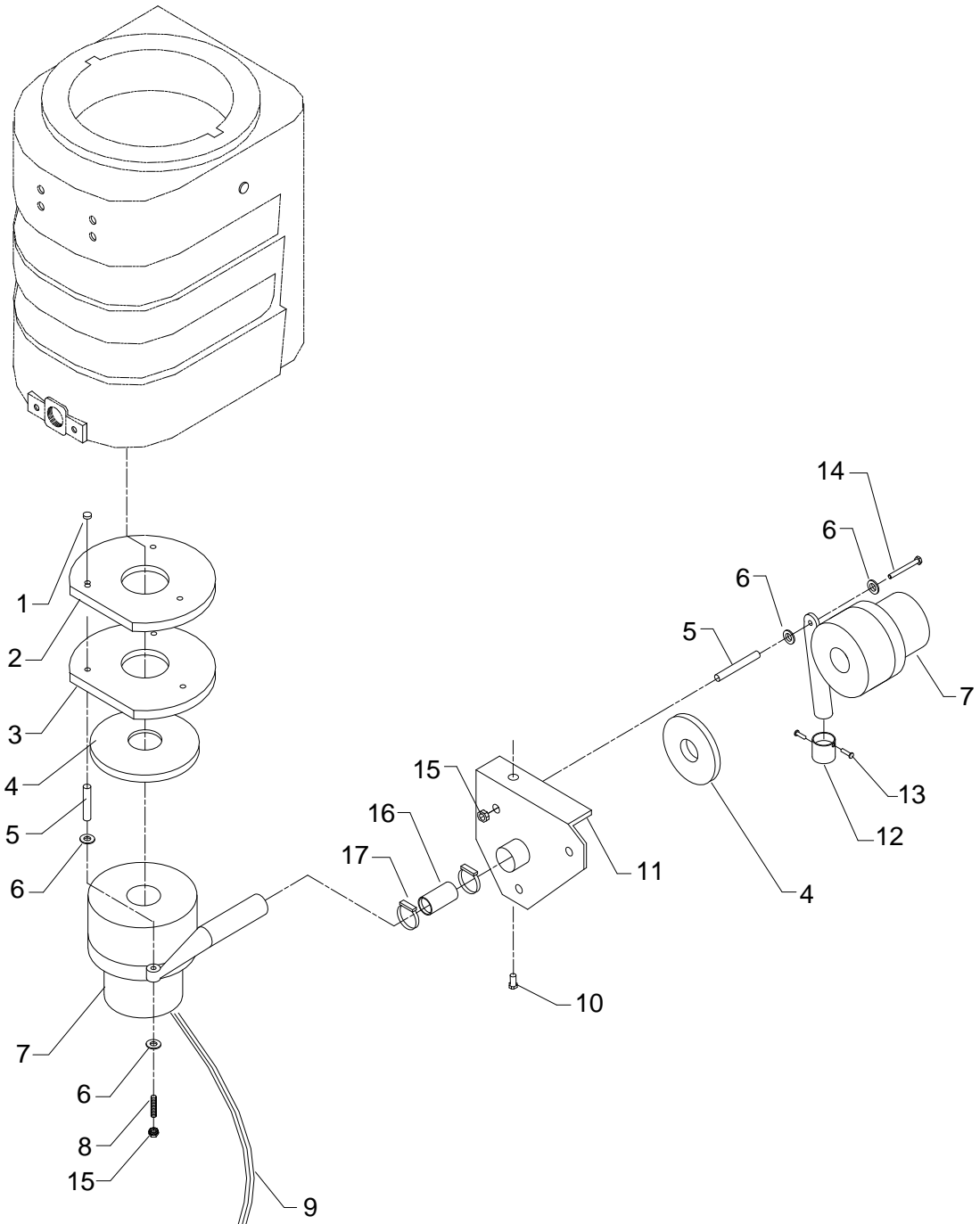

VACUUM MOTOR GROUP (2 STG)

REF	PART NO.	PRV NO.	QTY	DESCRIPTION	SERIAL NO. FROM	NOTES:
1	86201510	390-26	3	SPACER NYLON 1/4ID X 1/2OD		
2	86199910	110-26B	1	GASKET, VAC BRACKET		WAS 35168
3	86090960	360-23A	1	PLATE, VAC		
4	86003760	35166	2	GASKET, VAC MTR		
5	86201970	065-92	6	VAC SPACER 2 1/4 II STAGE		
6	86010630	87013	12	WASHER, 1/4ID X 5/8OD SS		
7	86202040	360-04A	2	VACUUM MOTOR, 120V 5.7 2ST TD		
8	86256490	70814	3	STUD, 1/4-20 X 4.5 SS		
9	86134400	99656	1	DUCT, 5/8 ID SPLIT FLEX		
10	86274460	70205	1	SCR, 1/4-20 X 3/8 HHCS PLT DL		
11	86090950	360-23	1	PLATE ASM, REAR VAC		
12	86091230	78463	1	TUBE, VAC EXHAUST 2.5" LONG		
13	86201280	280-01	2	RIVET AL. 1/8 X 1/2		
14	86007010	70663	3	SCR, 1/4-20 X 3-1/4 HHCS PLT		
15	86005810	57245	6	NUT, 1/4-20 HEX NYLOCK SS		
16	86063170	39566	1	HOSE, VAC EXHAUST 2"ID X 2" LONG		
17	86233430	81431	2	CLAMP, 2.50" WORM GEAR		

VACUUM MOTOR GROUP (3 STG)

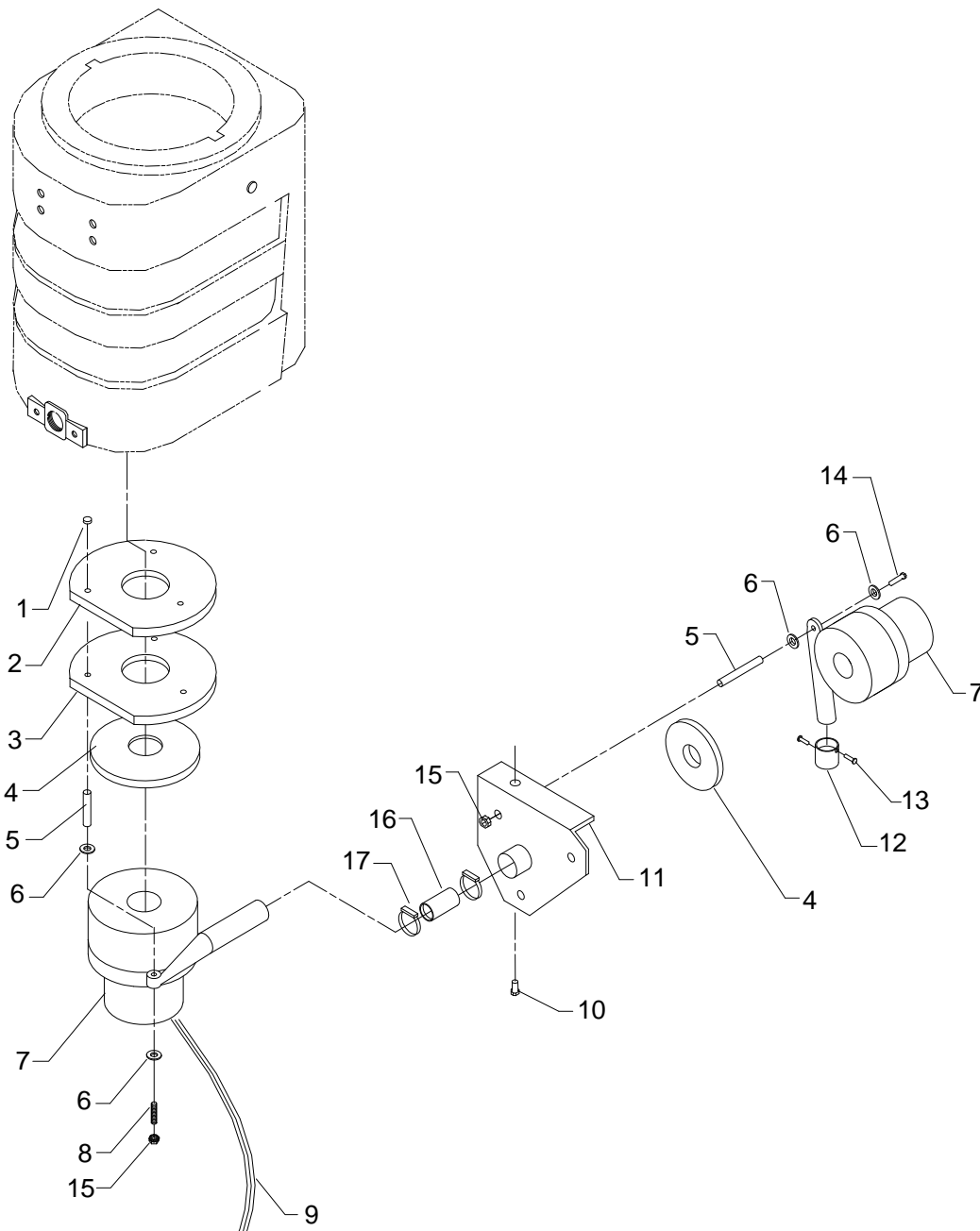

VACUUM MOTOR GROUP (3 STG)

REF	PART NO.	PRV NO.	QTY	DESCRIPTION	SERIAL NO. FROM	NOTES:
1	86201510	390-26	3	SPACER NYLON 1/4ID X 1/2OD		
2	86199910	110-26B	1	GASKET, VAC BRACKET		WAS 35168
3	86090960	360-23A	1	PLATE, VAC		
4	86003760	35166	2	GASKET, VAC MTR		
5	86201950	065-24E	6	VAC SPACER 3-1/8		
6	86010630	87013	12	WASHER, 1/4ID X 5/8OD SS		
7	86258420	53130	2	VAC MOTOR, 120V 5.7 3ST W/O TB	*	
-	86135320	140687	-	BRUSH SET, 120V VAC WINDSOR	*	SERVICE ONLY
-	86135300	140676	-	BRUSH SET, 120V 3ST VAC AMETEK		SERVICE ONLY
8	86226880	70858	3	STUD, 1/4-20 X 5 SS		
9	86134400	99656	1	DUCT, 5/8 ID SPLIT FLEX		
10	86274460	70205	1	SCR, 1/4-20 X 3/8 HHCS PLT DL		
11	86090940	360-22	1	PLATE ASM, REAR VAC 3 STG		
12	86091230	78463	1	TUBE, VAC EXHAUST 2.5" LONG		
13	86201280	280-01	2	RIVET AL. 1/8 X 1/2		
14	86276720	70718	3	SCR, 1/4-20 X 4.25 HHCS PLTD		
15	86005810	57245	6	NUT, 1/4-20 HEX NYLOCK SS		
16	86013170	39566	1	HOSE, VAC EXHAUST 2"ID X 2" LONG		
17	86002380	20046	2	CLAMP, 2.25" WORM GEAR		

WIRING GROUP (2 STG)

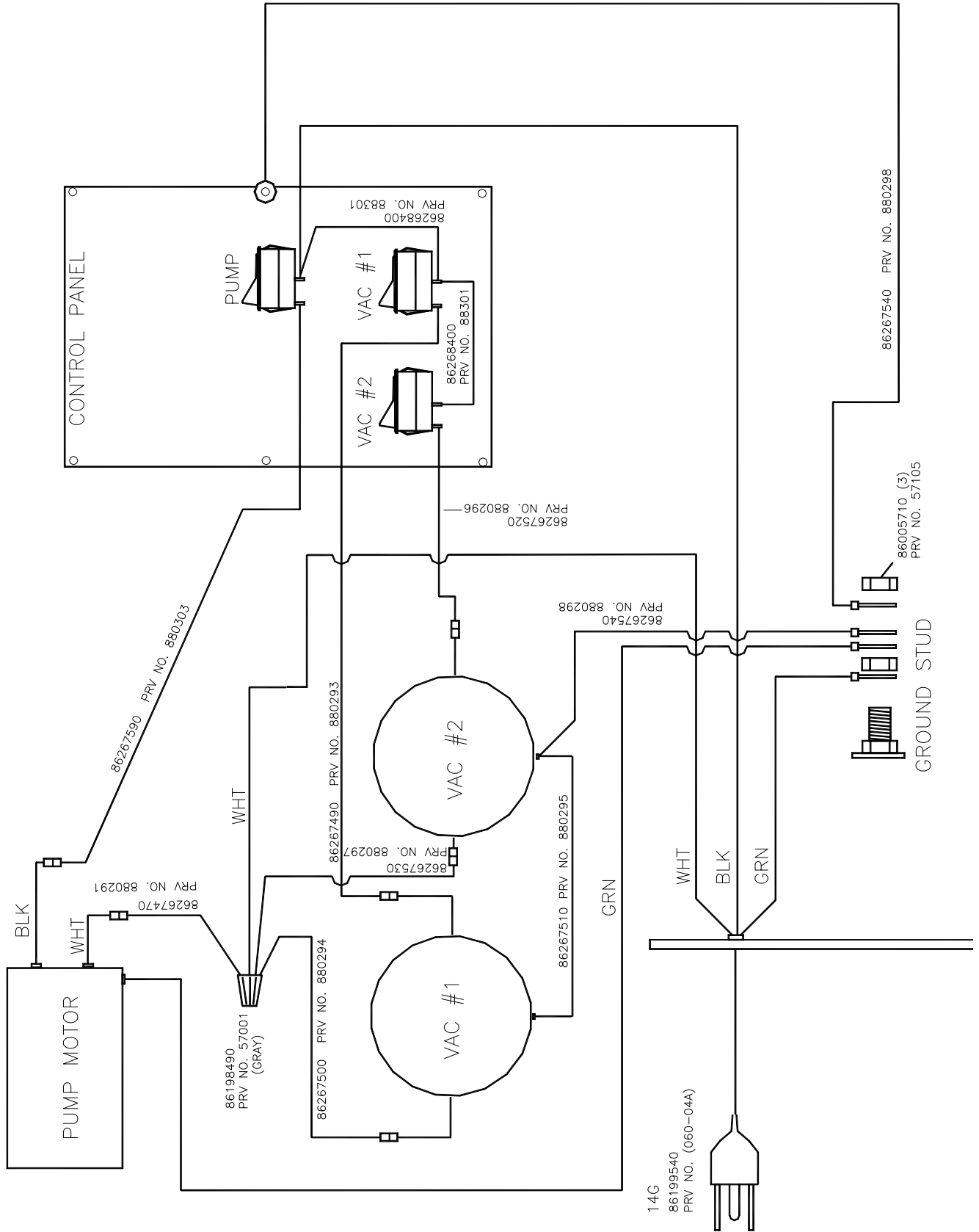

WIRING GROUP (3 STG)

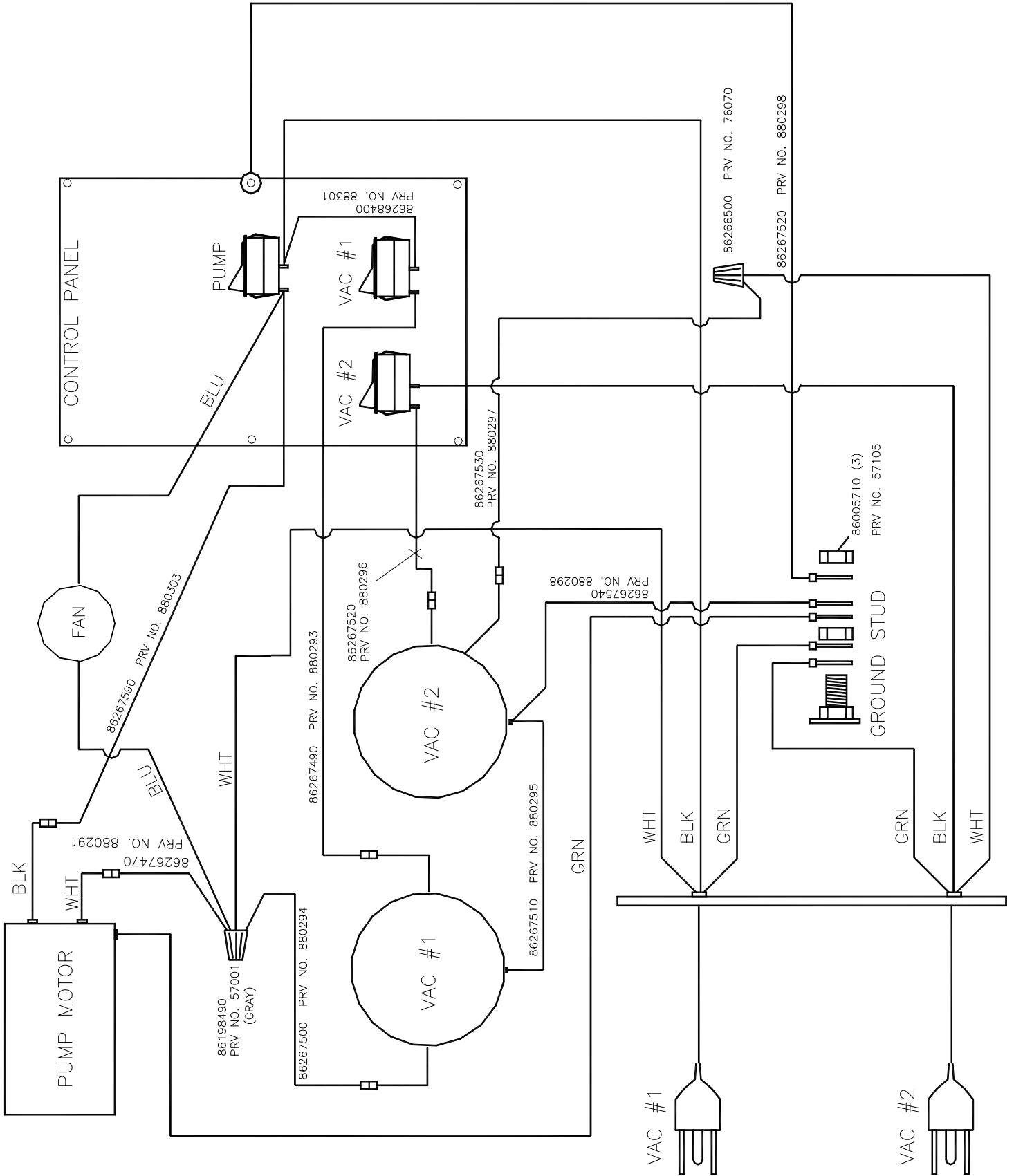

WIRING GROUP (W/ HEAT)

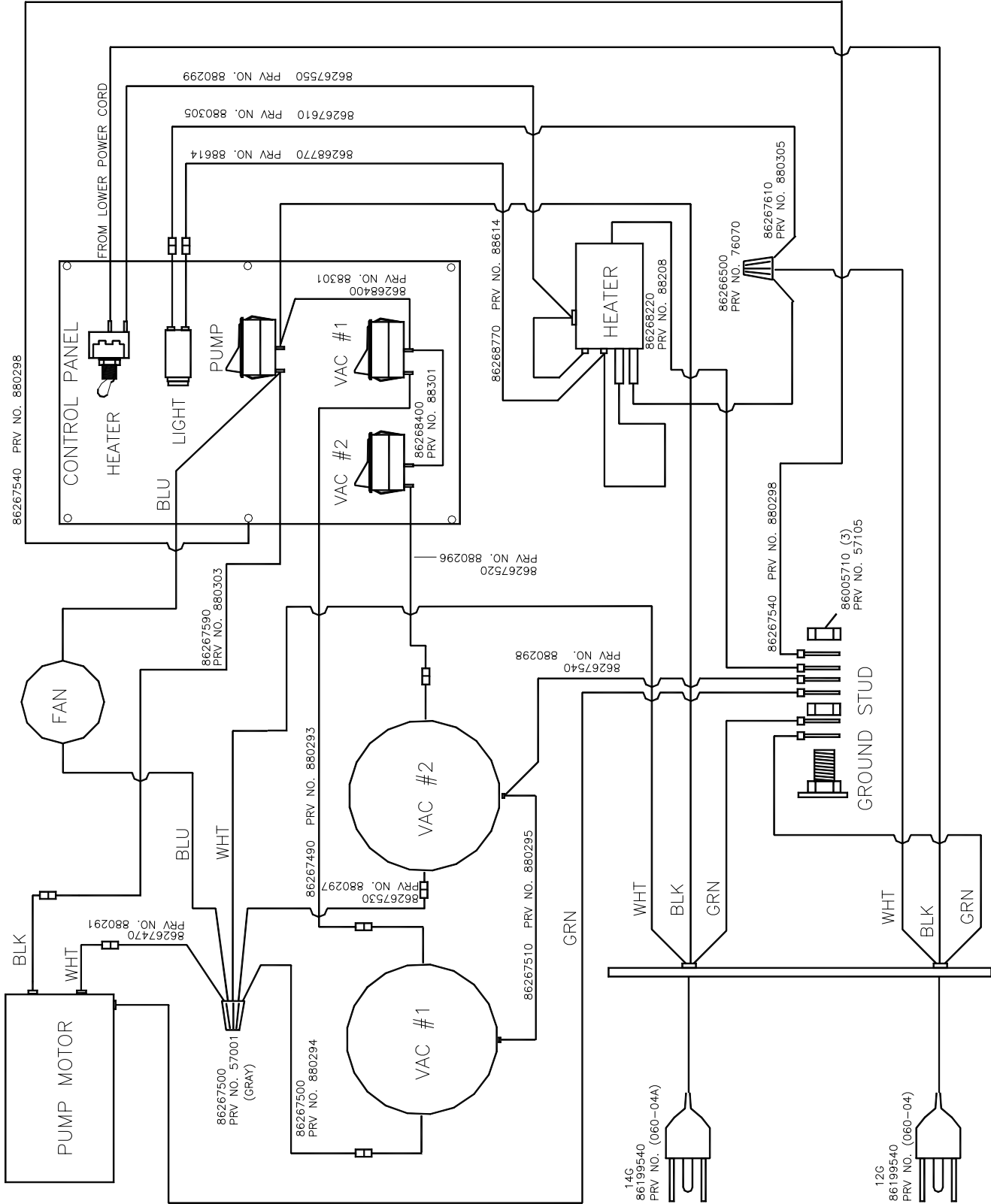



New Machine Warranty

Limited Warranty

CENTURY 400 warrants new machines against defects in material and workmanship under normal use and service to the original purchaser. Any statutory implied warranties, including any warranty of merchantability or fitness for a particular purpose, are expressly limited to the duration of this written warranty. CENTURY 400 will not be liable for any other damages, including but not limited to indirect or special consequential damages arising out of or in connection with the furnishing, performance, use or inability to use the machine. This remedy shall be the exclusive remedy of the buyer. The warranty period is subject to the conditions stated below.

Warranty: Ten Years Polyethylene (PE) Housings, 1 Year Parts,

Subject to conditions outlined below, CENTURY 400 warrants rotationally molded PE housings on all of its machines to be free from defects in material and workmanship, under normal use and service for ten (10) years to the original owner.

Under this warranty we guarantee the performance of non-polyethylene parts and components to be free from defects for up to one (1) year to the original end user. Parts replaced or repaired under this warranty are guaranteed for the remainder of the original warranty period. (See table below)

Service labor charges are covered for up to ninety (90) days from the date of purchase through authorized Windsor service provider. No travel coverage is extended for cord-electric models. See table below for each general product model warranty coverage.

Product	PE Housing & Parts	Non-PE Parts	Service Labor	Travel
Ninja, Sensei, Spot Plus, Hurricane and Turbo Mist	10 years	1 year	90days	None
Polishers / Elec. Burnishers	-	3 years	90days	None
All others	5 years	1 year	90days	None
UPV12 Upright Vacuum	Vacuum motor, belts – 2 years	All other parts 1 year	90days	None

Product exceptions and Exclusions:

- Extractor brush motors, pump motors. ALL PC boards and electronics, ALL Vacuum motors (Except UPV12). ALL pumps carry a one (1) year parts warranty.
- Improper use of chemicals voids warranty and Century 400's liability. Defoamer is to be used in recovery tank of all Century 400 machines. Dry cleaning solvents cannot be used in any Century 400 equipment, if used fire and/or pump damage could result. White vinegar should be pumped through the machine once each week to prevent mineral sealing.

Normal wear items and accessories including, but not limited to, carbon brushes, castors, clutches, cords, filters, finishes, gaskets, hoses light bulbs, rectifiers, switches, squeegees, bearings, pulleys, relays, actuating cables, wheels, tires, quick disconnects, o-rings, seals, diaphragms, thermostats, and brass fittings will be warranted for manufacturing defects for 90-days from the purchase date for parts only.

90 day unlimited warranty:

Any equipment that fails due to a manufacturing defect within the first 90 days from date of purchase will have an unlimited warranty, which includes parts, standard freight, and labor. Labor or freight will not be covered after 90 days from the date of purchase.

The warranty commences on the purchase date by the original end user from an authorized Century 400 agent, subject to proof of purchase. The machine Registration Card must be completed and returned immediately at the time of purchase. If proof of purchase cannot be identified, the warranty start date is 90 days after the date of sale to an authorized Century 400 distributor. Parts replaced or repaired under warranty are guaranteed for the remainder of the original warranty period.



New Machine Warranty

90 Day Warranty Extension Available

Upon receipt of the Machine Registration Card, *Century 400* will extend by 90 days, from the date of purchase, all items included under the one-year provision. This applies only to one-year items and does not include 90-day wear items.

This Warranty Shall Not Apply To:

1. Any product that has been subject to abuse, misuse, neglect or unauthorized alteration (including the use of incompatible or corrosive chemicals or overloading of capacity).
2. Damage caused by exposure to freezing temperatures.
3. Products that have experienced shipping or freight damage.
4. Repairs necessary to correct any failure due to improper pre-delivery service and inspection by the selling dealer.
5. Time for cleaning units in preparation for repair.
6. Any repairs resulting from poor initial service work or improper diagnosis.
7. Any design alterations performed by an organization not authorized or specified by CENTURY 400.
8. High-pressure washing.
9. Damage due to electrical components exposed to moisture.

If difficulty develops during the warranty period, contact the authorized *CENTURY 400* agent from whom the product was purchased. *CENTURY 400* may elect to require the return of components to validate a claim. Any defective part to be returned must be shipped freight prepaid to an authorized *CENTURY 400* Distributor/Service Center or to the *CENTURY 400* factory.

Use Of Parts Not Approved By Century 400 Will Void All Warranties

This warranty is valid only for all products sold after October 17, 2008. A product sold before that date shall be covered by the limited warranty in effect at the date of sale to the original purchaser.